

Fd. and accepted as
C/L a 3/4" Alum. disc
stamped for C/L and
RCE 191/9, 1986.

RS 14-84

Corner falls on N face of
T/P line. Set 1 1/2" C.I.P. stamped
for witness corner
50' 33' 17" E 5.00' from
corner.

Fd. and accepted as 1/4 cor
a 3/4" USDA brass cap
stamped for 1/4 cor 1954
in Rk. Md. and up O.S.

RECORD OF SURVEY
SE 1/4 SECTION 24
T12N, R10E, M.D.M.
COUNTY OF EL DORADO CALIFORNIA
SEPTEMBER 1990

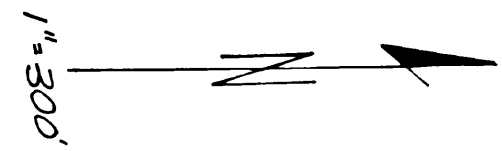

SURVEYOR'S STATEMENT

This map correctly represents a survey made by me or under my direction in conformance with the requirements of the Land Surveyor's Act at the request of Karl F. Hempling in July, 1990.

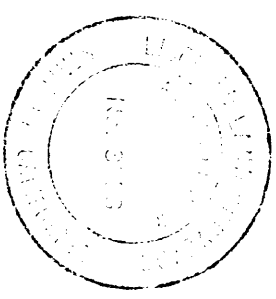

Alan Richter
Alan Richter LS 3383
License Expiration Date: 6-30-92

COUNTY SURVEYOR'S STATEMENT

This map has been examined in accordance with Section 8706 of the Land Surveyor's Act this 9 day of Oct., 1990. This map conforms with the Subdivision Map Act and Local Ordinance.

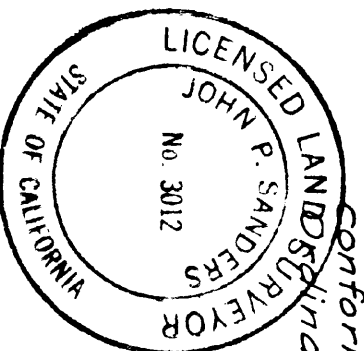

John P. Sanders
John P. Sanders LS 3012
County Surveyor
County of El Dorado
License Expiration Date: 6-30-92

COUNTY RECORDER'S STATEMENT

Filed this 9th day of October, 1990 at 11:39 AM, in Book 17 of Record of Surveys at Page 135 at the request of Karl F. Hempling.

Document No. 65611

Dorothy Carr
Dorothy Carr
County Recorder
County of El Dorado
By *Karl F. Hempling*
Karl F. Hempling

REFERENCE

RS 4-146
RS 14-84

LEGEND

- Found monument as noted
- Set 1 1/2" C.I.P. stamped LS 3383, 1990 and appropriate designation
- Set 3/4" C.I.P. stamped LS 3383, 1990

BASIS OF BEARINGS

The meridian of this survey is True North and is identical to the E/W centerline of Sec. 24 as shown on RS 14-84.

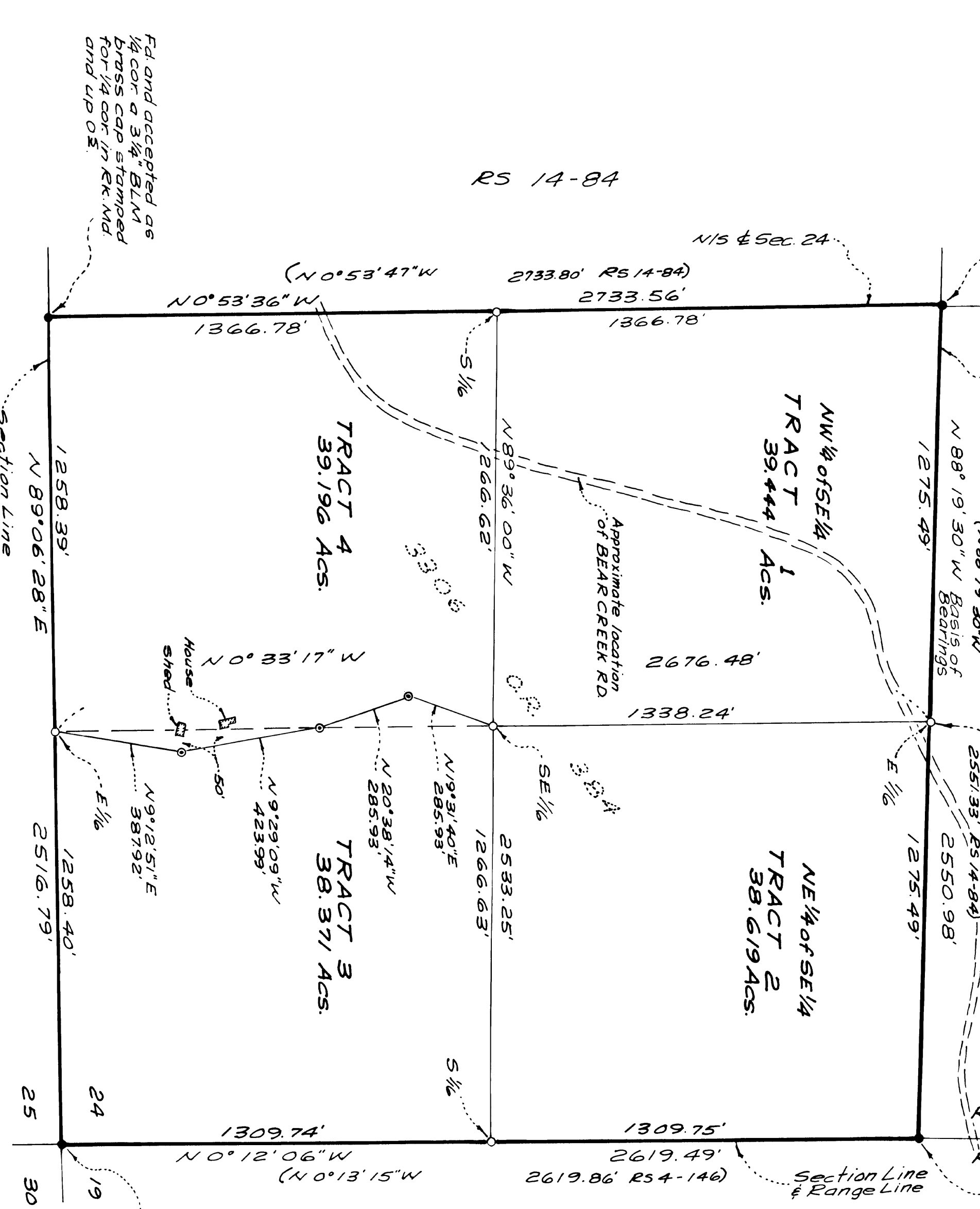

NOTES

- 1) The purpose of this Record of Survey is to survey the SE 1/4 of Section 24, T12N, R10E, M.D.M., referred to in deed 3306 O.R. 384 and show the division of said SE 1/4 as four tracts consistent with the exception to Section 16.36, 030.4' of the El Dorado County Minor Land Division Ordinance.
- 2) The area of Tract 3 is equal to the area of the SE 1/4 of SE 1/4 and the area of Tract 4 is equal to area of the SW 1/4 of SE 1/4.

Fd. and accepted as Sec. Cor
a 3/4" BLM brass cap
stamped for Sec. Cor 1962
in Rk. Md. and up O.S.

RS 14-84