



PANDA RESTAURANT GROUP INC.
1683 Walnut Grove Ave.
Rosemead, California
91770
Telephone: 626.799.9898
Facsimile: 626.372.8288

All ideas, designs, arrangement and plans indicated or represented by this drawing are the property of Panda Express Inc. and were created for use on this specific project. None of these ideas, designs, arrangements or plans may be used by or disclosed to any person, firm, or corporation without the written permission of Panda Express Inc.

REVISIONS:

ISSUE DATE:

1	95% SUBMITTAL	03/13/2023

DRAWN BY: CM

PANDA PROJECT #:

ARCH PROJECT #:



MARSHALL & BOLLWERK
ENGINEERING, INC.
3380 Trickum Rd.
Building 500, Suite 104
Woodstock, Ga. 30188
p: (678) 795-0333
e: mbe@mbeng.net



PANDA EXPRESS

EXCHANGE FOOD COURT
1386 WASHINGTON BLVD
FT EUSTIS, VA 23604

M-200

H.V.A.C. ROOF PLAN

BID SET (05/01/2023) NOT FOR CONSTRUCTION

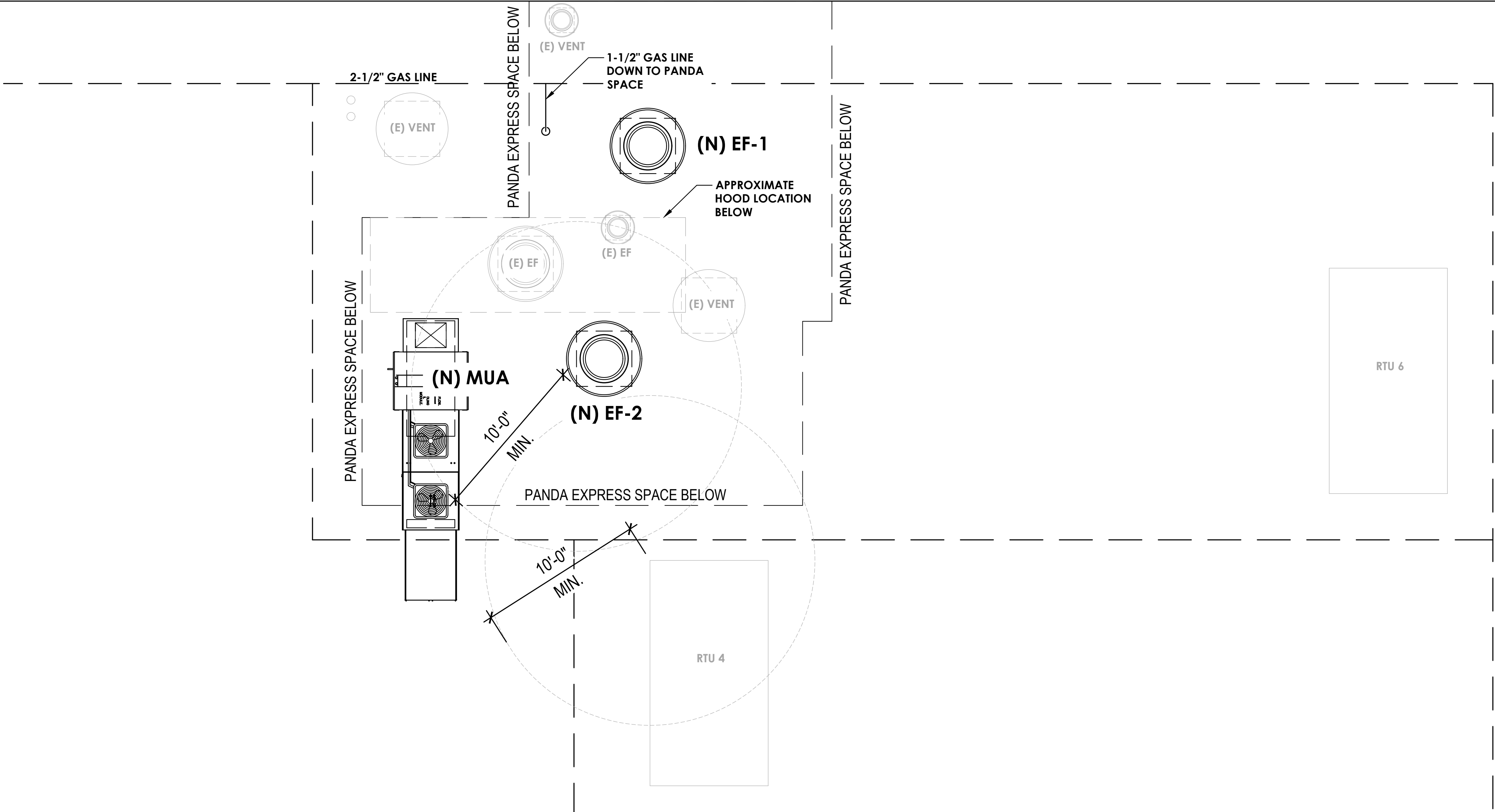

NOTE:
RTU EQUIPMENT LOCATION SHOWN ON THIS SHEET IS SCHEMATIC IN NATURE.

IT IS THE CONTRACTOR'S RESPONSIBILITY TO VISIT THE PROJECT SITE BEFORE FINAL BID SUBMITTAL TO OWNER.
CONTRACTOR TO FIELD VERIFY FINAL LOCATION OF RTU.

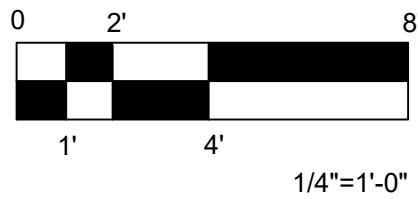

	HVAC ROOF PLAN	1
	Scale: 1/4"=1'-0"	M-200