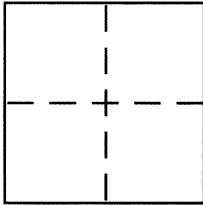

BK 37 Pg 83

Document Number CR 4179**CORNER RECORD**City of OAKLANDCounty of ALAMEDA, CaliforniaBrief Legal Description LOT 9, BLOCK 25, "IVEYWOOD EXTENSION" (25M 58)**CORNER TYPE**

Government Corner ☐ Control ☐  
 Meander ☐ Property ☒  
 Rancho ☐ Other ☐  
 Date of Survey 6 APRIL, 2010

**COORDINATES (Optional)**

N. \_\_\_\_\_  
 E. \_\_\_\_\_  
 Zone \_\_\_\_\_ NAD27 ☐ NAD83 ☐  
 NAD83 Epoch \_\_\_\_\_  
 Elev. \_\_\_\_\_  
 Vert. Datum: NGVD29 ☐ NAVD88 ☐  
 Meas. Units: Metric ☐ Imperial ☐

Corner – Left as found ☐ Found and tagged ☐ Established ☒ Reestablished ☐ Rebuilt ☐

Identification and type of corner found: Evidence used to identify or procedure used to establish or reestablish the corner:

FOUND 'CUT' CROSS IN SIDEWALK  
USED SPLIT OF IMPROVEMENTS TO ESTABLISH OFFSET

A description of the physical condition of the monument as found and as set or reset:

SET 3/8" REBAR & PLASTIC CAP LS 5252

**SURVEYOR'S STATEMENT**

This Corner Record was prepared by me or under my direction in conformance with

the Land Surveyor's Act on 19 APRIL 2010

Signed Jeffrey D. Black P.L.S. or P.C.E. No. 5252

**COUNTY SURVEYOR'S STATEMENT**

This Corner Record was received 6-10-2010

and examined and filed 8-18-2010

Signed Russell R. Penland, Jr. P.L.S. or P.C.E. No. 5726

Title COUNTY SURVEYOR

County Surveyor's Comment \_\_\_\_\_

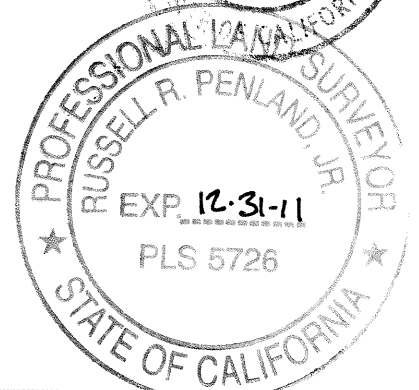
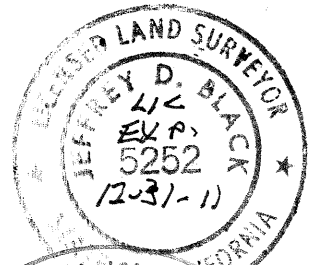

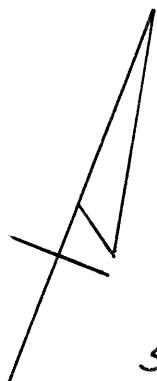

SCALE 1"=16'

- FOUND CROSS  
(NO RECORD)
  - SET REBAR
- CAP LS 5252

LOT 10

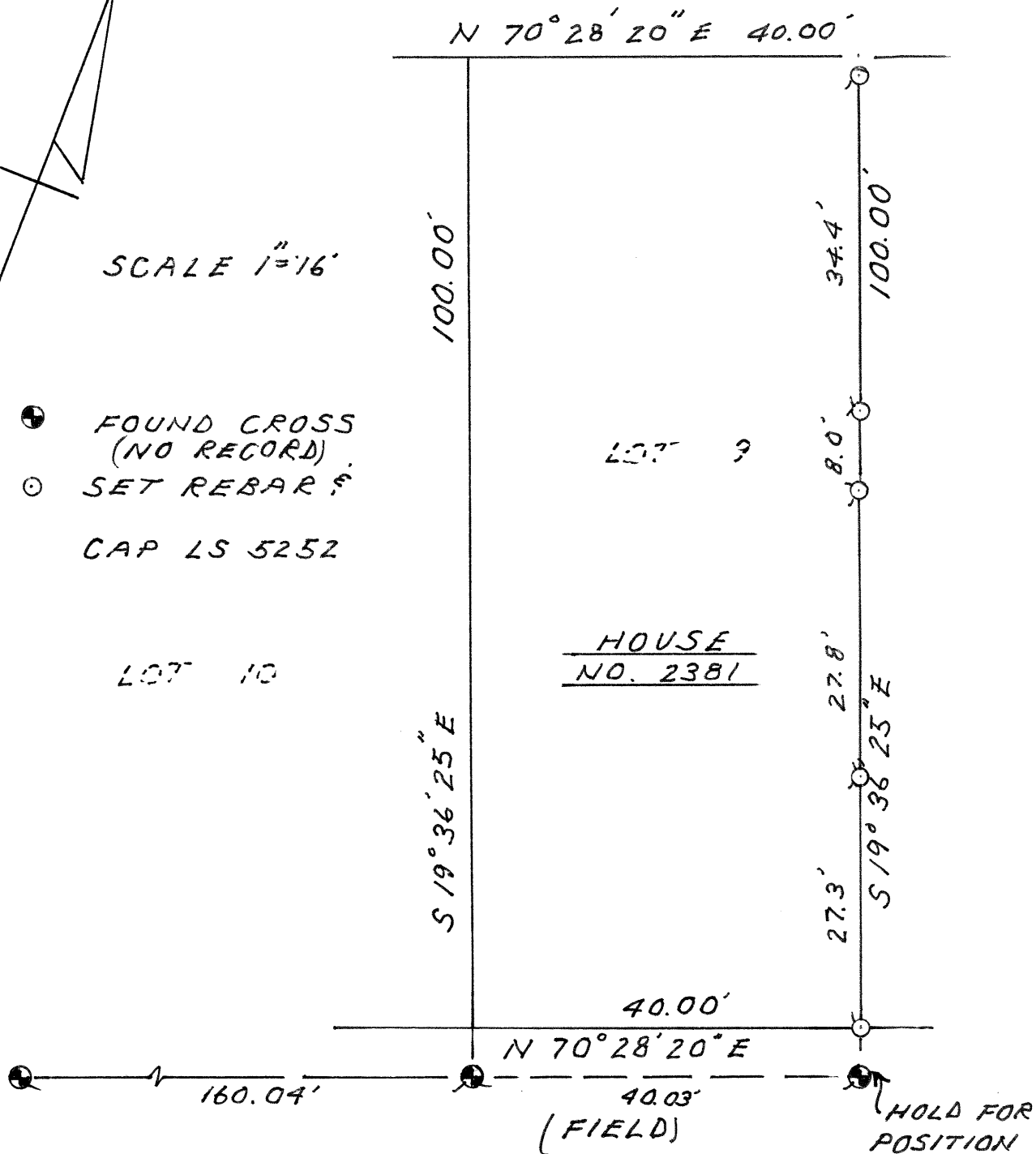

BLOCK 25, IVYWOOD EXTENSION (25 M 58)