

# RECORD OF SURVEY

A PORTION OF THE NORTHEAST ¼  
OF THE SOUTHEAST ¼ OF SECTION 1,  
TOWNSHIP 10 NORTH, RANGE 10 EAST, M.D.M.  
COUNTY OF EL DORADO, CALIFORNIA

SCALE: 1"=50'  
JAMES C. WILLSON, L.S. 4663  
APRIL 1983

## BASIS OF BEARINGS

THE MERIDIAN OF THIS SURVEY IS IDENTICAL TO THAT OF P.M. 16/81 AND IS TRUE NORTH.

## LEGEND

- FOUND MONUMENT AS NOTED
- ( ) RECORD DATA PER 954 O.R. 128
- SET ¾" C.I.P. STAMPED L.S. 4663
- < > RECORD DATA PER P.M. 16-81

## REFERENCE

PARCEL MAP 16-81

## SURVEYOR'S CERTIFICATE

THIS MAP CORRECTLY REPRESENTS A SURVEY MADE BY ME OR UNDER MY DIRECTION IN CONFORMANCE WITH THE REQUIREMENTS OF THE LAND SURVEYOR'S ACT AT THE REQUEST OF CHARLES M. REED.

*James C. Willson*  
JAMES C. WILLSON L.S. 4663

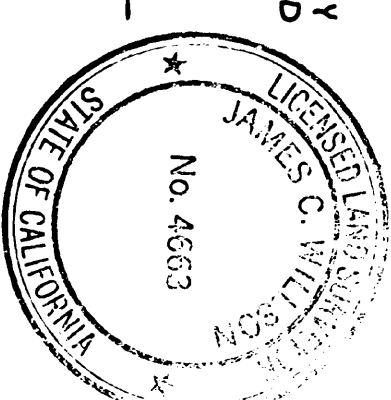

## COUNTY SURVEYOR'S CERTIFICATE

THIS MAP HAS BEEN EXAMINED FOR CONFORMANCE WITH THE REQUIREMENTS OF THE LAND SURVEYOR'S ACT THIS 1st DAY OF AUGUST, 1983.

*Jack V. Ryden*  
JACK V. RYDEN  
COUNTY SURVEYOR  
COUNTY OF EL DORADO

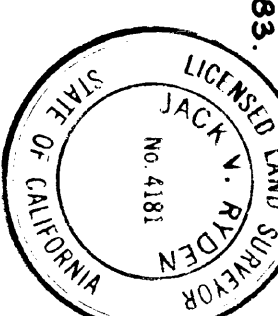

## COUNTY RECORDER'S CERTIFICATE

FILED THIS 1st DAY OF August, 1983, AT 1:19 P.M. IN BOOK 12 OF RECORD OF SURVEYS AT PAGE 12 AT THE REQUEST OF CHARLES M. REED.

DOCUMENT NUMBER: 28484

*Dorothy Carr*  
DOROTHY CARR  
COUNTY RECORDER  
COUNTY OF EL DORADO

BY: *May 2 Stole*  
DEPUTY

COLOMA ROAD (HWY. 49)

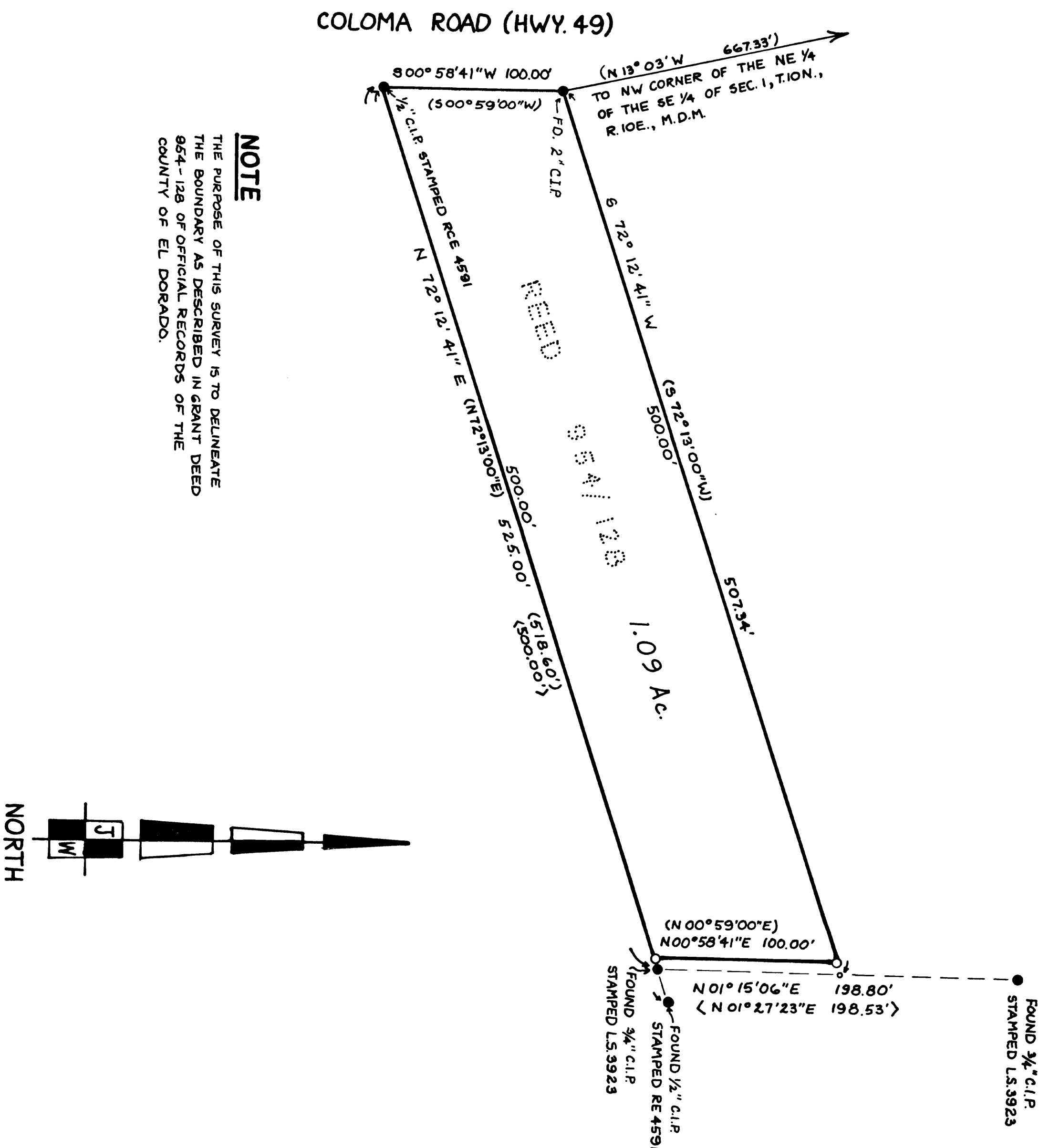

## NOTE

THE PURPOSE OF THIS SURVEY IS TO DELINEATE THE BOUNDARY AS DESCRIBED IN GRANT DEED 954-128 OF OFFICIAL RECORDS OF THE COUNTY OF EL DORADO.

