

LEGEND

- () RECORD DATA
- DIMENSION POINT-NOTHING FOUND OR SET
- SET 3/4" CAPPED IRON PIPE (C.I.P.) STAMPED "L.S. 4663 2001"

- FOUND 3/4" C.I.P. STAMPED "L.S. 4130"
- ◆ FOUND OR SET 1/4" SECTION CORNER AS NOTED
- FOUND OR SET SECTION CORNER AS NOTED
- FOUND MONUMENT AS NOTED
- FOUND 6x6 CONCRETE HWY MONUMENT

- NOTES
- 1) THE PURPOSE OF THIS SURVEY IS TO DELINEATE AND SHOW THE MONUMENTATION OF THE LOT LINE ADJUSTMENT B.L.A. 87-178, APPROVED JUNE 4, 2003, AS REQUIRED BY SECTION 8762 (b) (5) OF THE PROFESSIONAL LAND SURVEYORS' ACT FOR TRACTS 1 & 2, AND TO DELINEATE THE CLEAR CERTIFICATES OF COMPLIANCE FOR TRACTS 3, 4, 7 & 10. CONDITIONAL CERTIFICATES OF COMPLIANCE FOR TRACTS 5, 6, 8 & 9, AS SHOWN HEREON.
 - 2) SEE SHEET 2 FOR SECTION BREAK-DOWN
 - * 3) THE CERTIFICATE OF COMPLIANCE FOR TRACTS 5, 6, 8 & 9 ARE CONDITIONAL AND SHALL REMAIN UNDEVELOPED PENDING COMPLIANCE WITH THE CONDITIONS SET FORTH AND THE SUBSEQUENT RECORDING OF CLEAR CERTIFICATES OF COMPLIANCE.
 - 4) SEE SHEET 2 FOR TABULATION

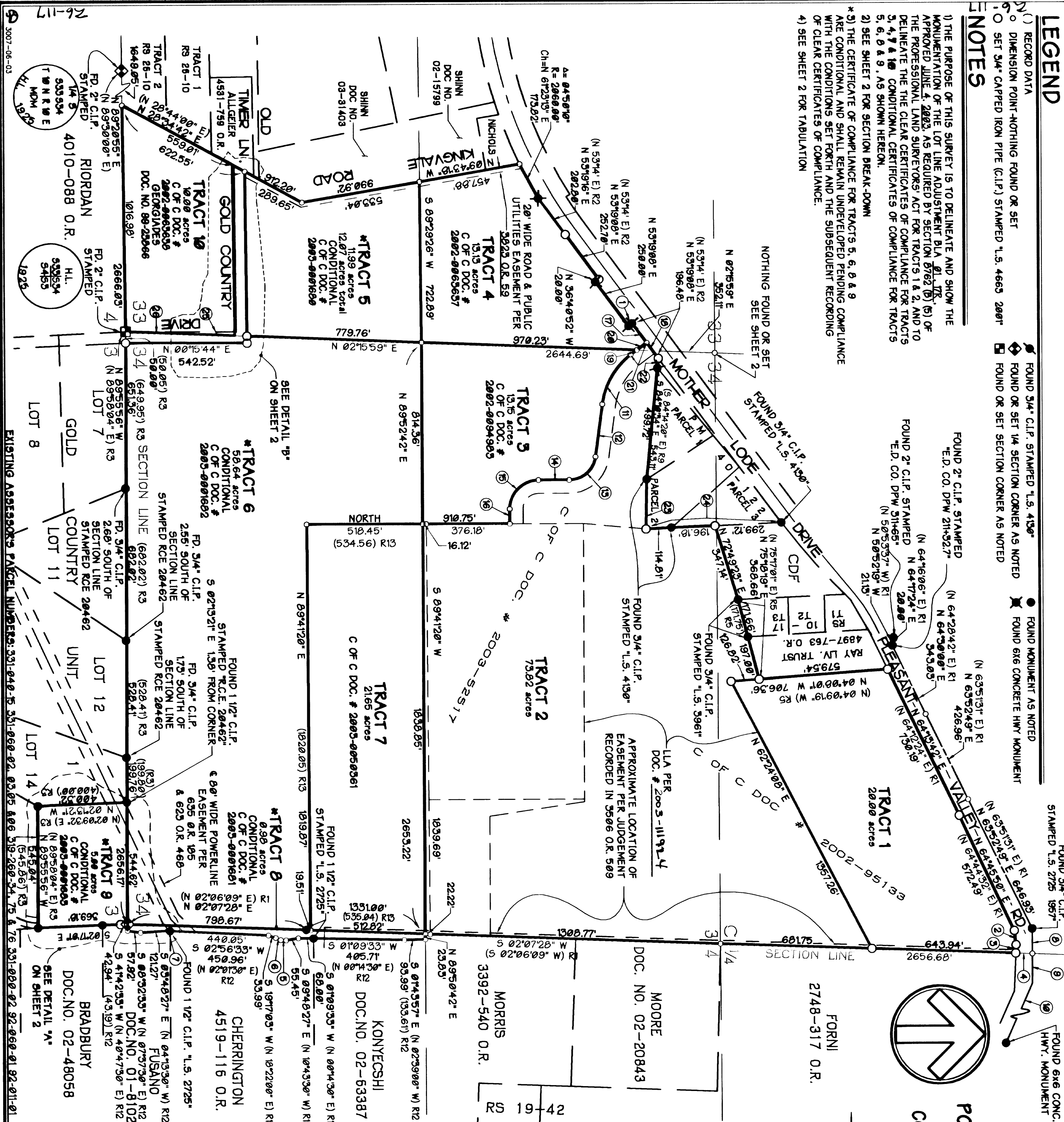

Record of Survey

A PORTION OF THE S.E. 1/4 OF SEC. 35 AND A PORTION OF SEC. 34, T. 10 N., R. 10 E., AND A PORTION OF THE N. 1/2 OF SEC. 3, T. 9 N., R. 10 E., M.D.M. COUNTY OF EL DORADO STATE OF CALIFORNIA

SEPTEMBER, 2003 SHEET 1 of 2

CARLTON ENGINEERING INC.

BASIS OF BEARINGS

THE MERIDIAN OF THIS SURVEY IS BASED UPON GPS OBSERVATION AND IS TRUE NORTH.

REFERENCES

- RS 19-7(RS) RS 19-42(R4) PM 26-63 (R7) PM 34-64 (R11) SUB F-114 (R3)
- RS 10-17 (RS) RS 15-147(R6) PM 40-122 (R9) SUB F-105 (R10)
- EL DORADO COUNTY RW MAPS FOR PLEASANT VALLEY RD. PROJECT #TAS-HES V400 (2) DATED 9-25-01 (R1)
- OLD STATE HIGHWAY 50 ROAD PLANS DATED 1946 (R2)
- 868 OR 83 (R12)
- C OF C DOC # 2003-50361 (R13)

SURVEYORS STATEMENT

THIS MAP CORRECTLY REPRESENTS A SURVEY MADE BY ME OR UNDER MY DIRECTION IN CONFORMANCE WITH THE REQUIREMENTS OF THE PROFESSIONAL LAND SURVEYORS' ACT AT THE REQUEST OF:

THOMAS E. SHINN IN DECEMBER, 2002

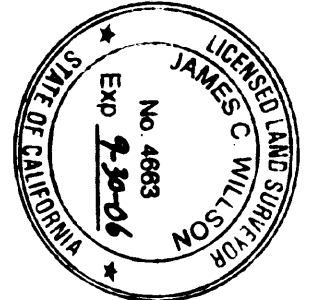

JAMES C. WILLSON - L.S. 4663 LIC. EXP. DATE 09-30-06

COUNTY SURVEYOR'S STATEMENT

THIS MAP HAS BEEN EXAMINED IN ACCORDANCE WITH SECTION 8766 OF THE PROFESSIONAL LAND SURVEYORS' ACT THIS 29th DAY OF OCTOBER, 2003.

DANIEL S. RUSSELL L.S. 5017 LICENSE EXPIRES 12-31-05
COUNTY SURVEYOR
COUNTY OF EL DORADO

Russell

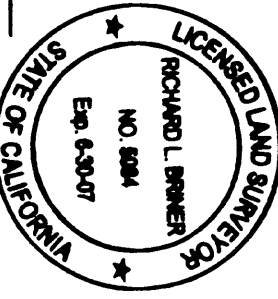

RICHARD L. BRINER L.S. 5084 LICENSE EXPIRES 06-30-07
DEPUTY SURVEYOR
COUNTY OF EL DORADO

COUNTY RECORDER'S STATEMENT

FILED THIS 30th DAY OF October, 2003, AT 2:20:15, IN BOOK 26 OF RECORD OF SURVEYS AT PAGE 117, AT THE REQUEST OF THOMAS E. SHINN

DOCUMENT NUMBER 2003-111923
BY: James C. Willson
WILLIAM E. SCHULTZ
COUNTY RECORDER, CLERK
COUNTY OF EL DORADO