

PARCEL MAP No. 2328 for STEPHEN T. PENT et. ux. 578-O.R.-512

BEING PARCEL C2/A of 43-M-93, POR. SEC. 1, T. 6N., R. 11E., M.D.M., AMADOR COUNTY, CA

SCALE: 1"=100'

TOMA & ANDERSON LAND SURVEYING

JACKSON, CALIFORNIA

DECEMBER, 1990

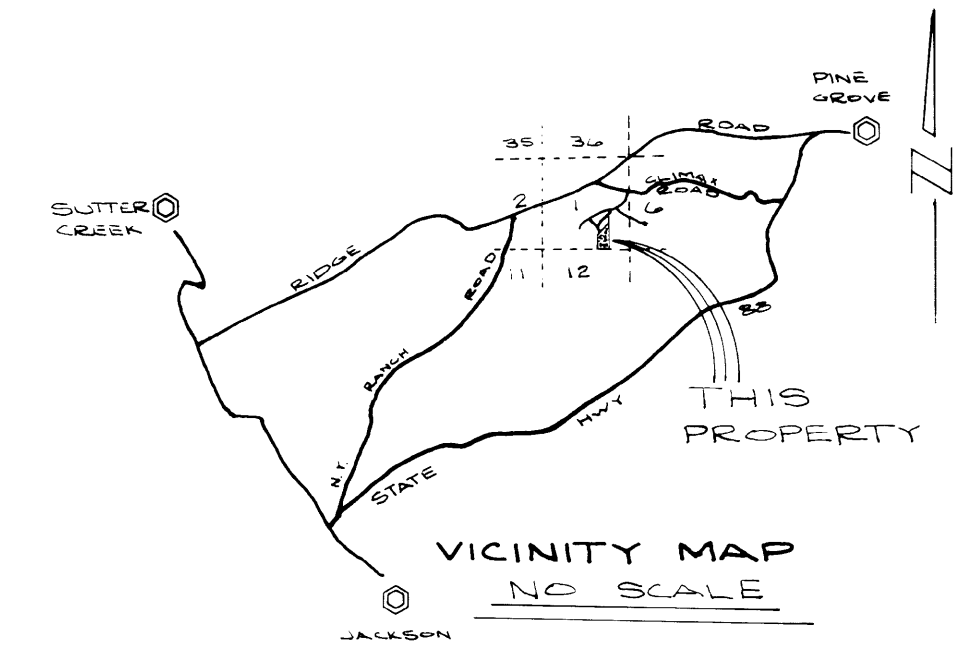
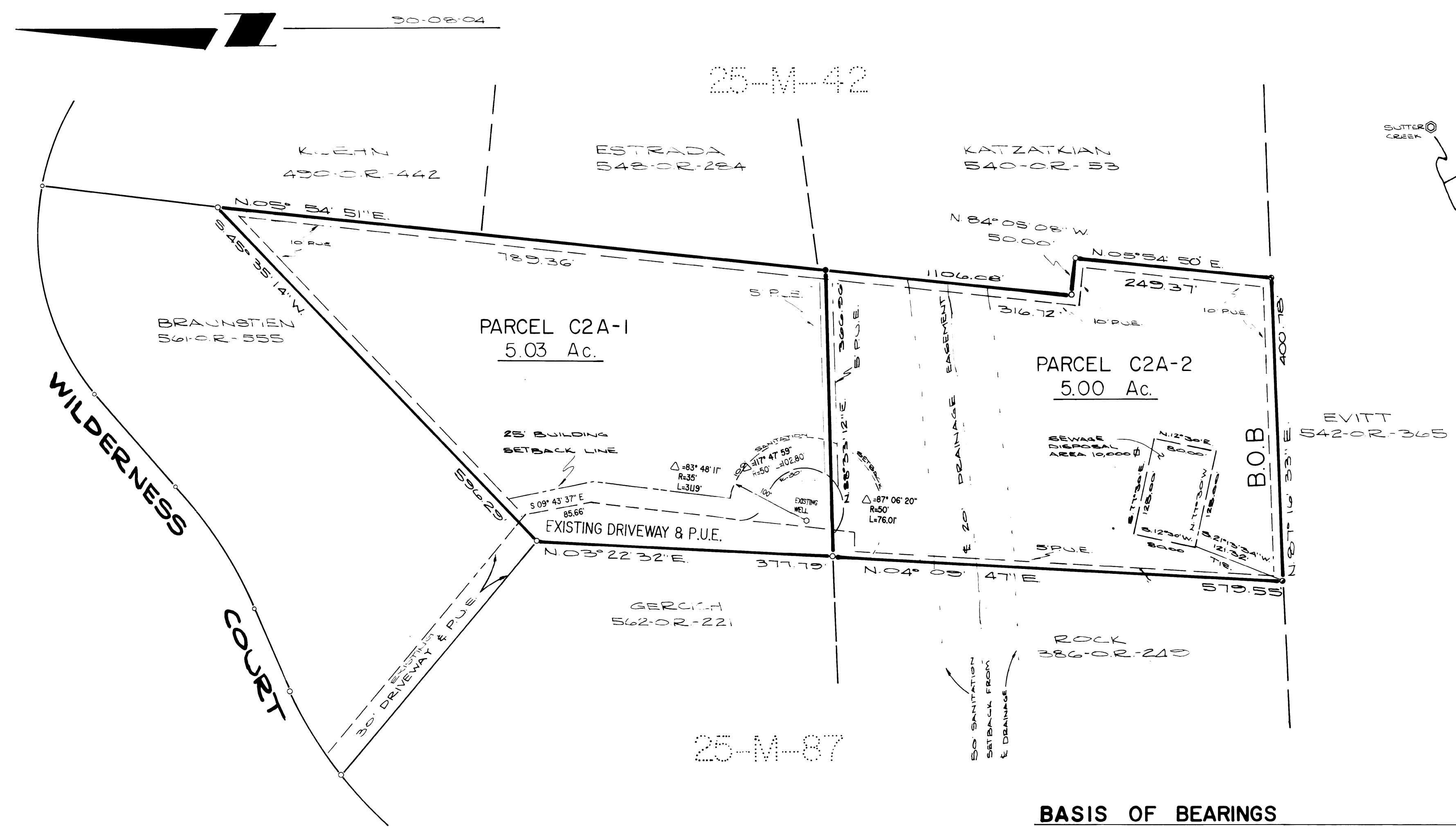

LEGEND

- DENOTES 3/4" REBAR TAGGED L.S. 3570 AND SET ON THIS SURVEY.
- DENOTES 1/2" IRON PIPE TAGGED L.S. 3488 AND FOUND ON THIS SURVEY.
- DENOTES 3/4" STEEL ROD TAGGED L.S. 3570 AND FOUND ON THIS SURVEY.
- DENOTES 1/2" IRON PIPE TAGGED R.C.E. 3660 AND FOUND ON THIS SURVEY.

BASIS OF BEARINGS

BASIS OF BEARINGS IS THE SOUTH LINE OF THE SOUTHEAST QUARTER OF SECTION 1, T. 6N. R. 11E., M.D.M. SAID BEARING BEING N 87° 16' 33" E PER 32-M-7