

# **RECORD OF SURVEY FOR GIFFORD HILL INC.**

BEING A PORTION OF THE VOLCANO TOWNSITE, AND A PORTION OF SECTION 23, T. 7 N., R. 12 E., M.D.M. AMADOR COUNTY, CALIF.

SCALE: 1" = 100'

MAY, 1990

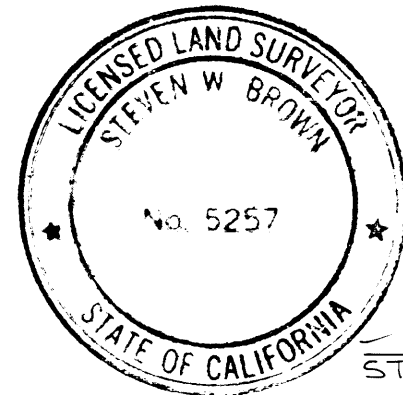

*Steven W. Brown*  
STEVEN W. BROWN L.S. 5257

SCALE: 1" = 100'

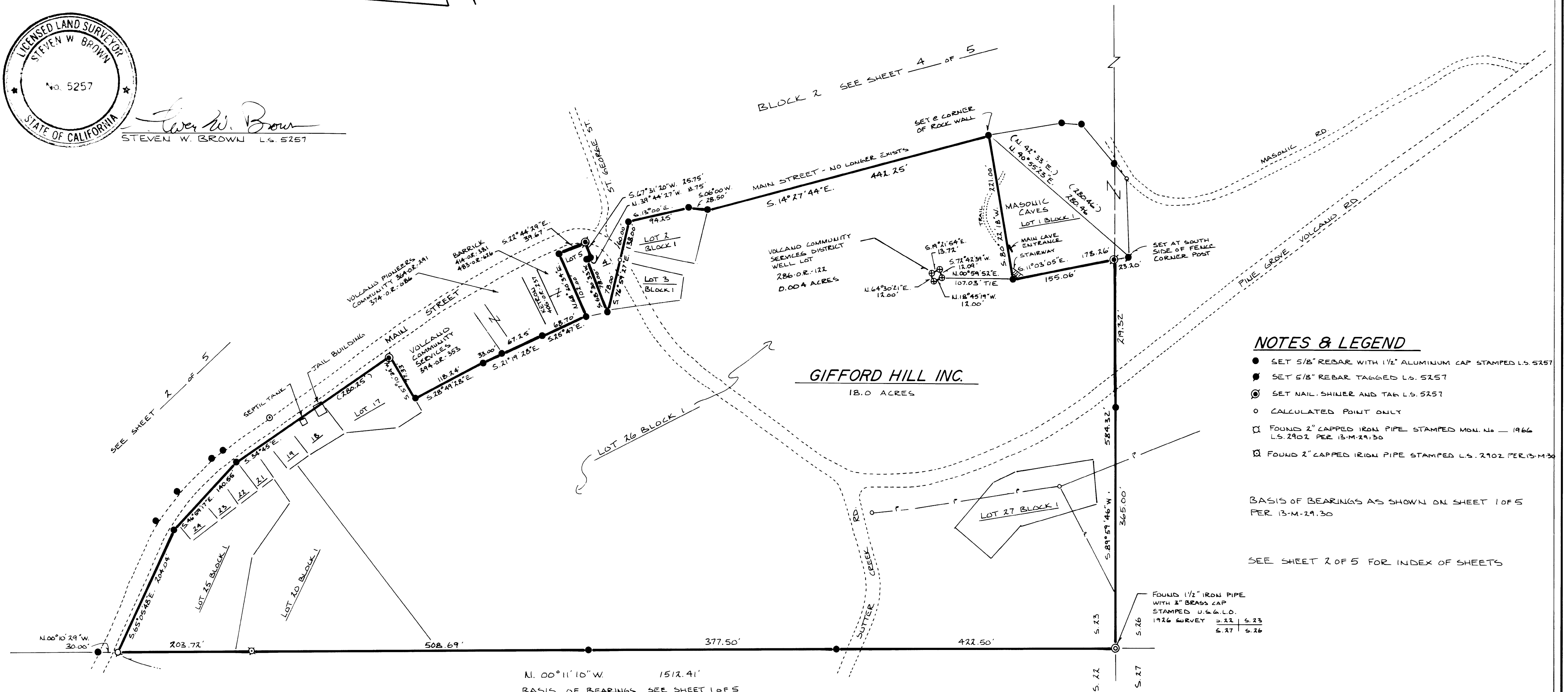

## **NOTES & LEGEND**

- SET 5/8" REBAR WITH 1 1/2" ALUMINUM CAP STAMPED L.S. 5257
- SET 5/8" REBAR TAGGED L.S. 5257
- ⊙ SET NAIL SHINER AND TAG L.S. 5257
- CALCULATED POINT ONLY
- FOUND 2" CAPPED IRON PIPE STAMPED MON. NO. 1966 L.S. 2902 PER 13-M-29.30
- FOUND 2" CAPPED IRON PIPE STAMPED L.S. 2902 PER 13-M-30

BASIS OF BEARINGS AS SHOWN ON SHEET 1 OF 5 PER 13-M-29.30

SEE SHEET 2 OF 5 FOR INDEX OF SHEETS

## **NOTE**

THERE MAY BE EASEMENTS AFFECTING THIS PROPERTY THAT ARE NOT SHOWN HEREON AS A PART OF THIS SURVEY.

THE PURPOSE OF THIS SURVEY IS TO DELINEATE THE EXTERIOR BOUNDARIES OF PROPERTY OWNED BY GIFFORD HILL INC. IN THE TOWNSITE OF VOLCANO.

**STEVEN W. BROWN - LAND SURVEYING**

27 MAIN ST. JACKSON, CA. 95642 • 209-223-1061

W.D. 2038.4

SCALE: 1" = 100' JUNE, 1990

SHEET 3 OF 5

M.S.