

RECORD OF SURVEY
PORTION NE 1/4 SECTION 34
TION, R11E, MDM

COUNTY OF EL DORADO, CALIFORNIA
FURTMANGLER ENGINEERING
JULY 1979 SCALE 1"=100'

BASIS OF BEARINGS

THE MERIDIAN OF THIS SURVEY
IS TRUE NORTH AND IS
IDENTICAL TO THAT OF PM 20-85

REFERENCES

- PM 11-99
- PM 13-137
- PM 20-85
- RS 3-12
- PM 20-72
- PM 13-129

LEGEND

- SET 5/8" REBAR WITH 1 1/2" ALUM. CAP STAMPED RCE 22180-1979 OR AS SHOWN.
- FOUND AS SHOWN
- COMPUTATION POINT, NOTHING FOUND OR SET.

NOTES

SUBDIVISION OF THE NE 1/4
SECTION 34 BASED UPON
PM 11-99.

THE PURPOSE OF THIS MAP
IS TO DELINEATE THE
LEGAL DESCRIPTION SET
FORTH IN DEED 1227-418.

RECORD TIE TO
N 1/4 COR SEC 34

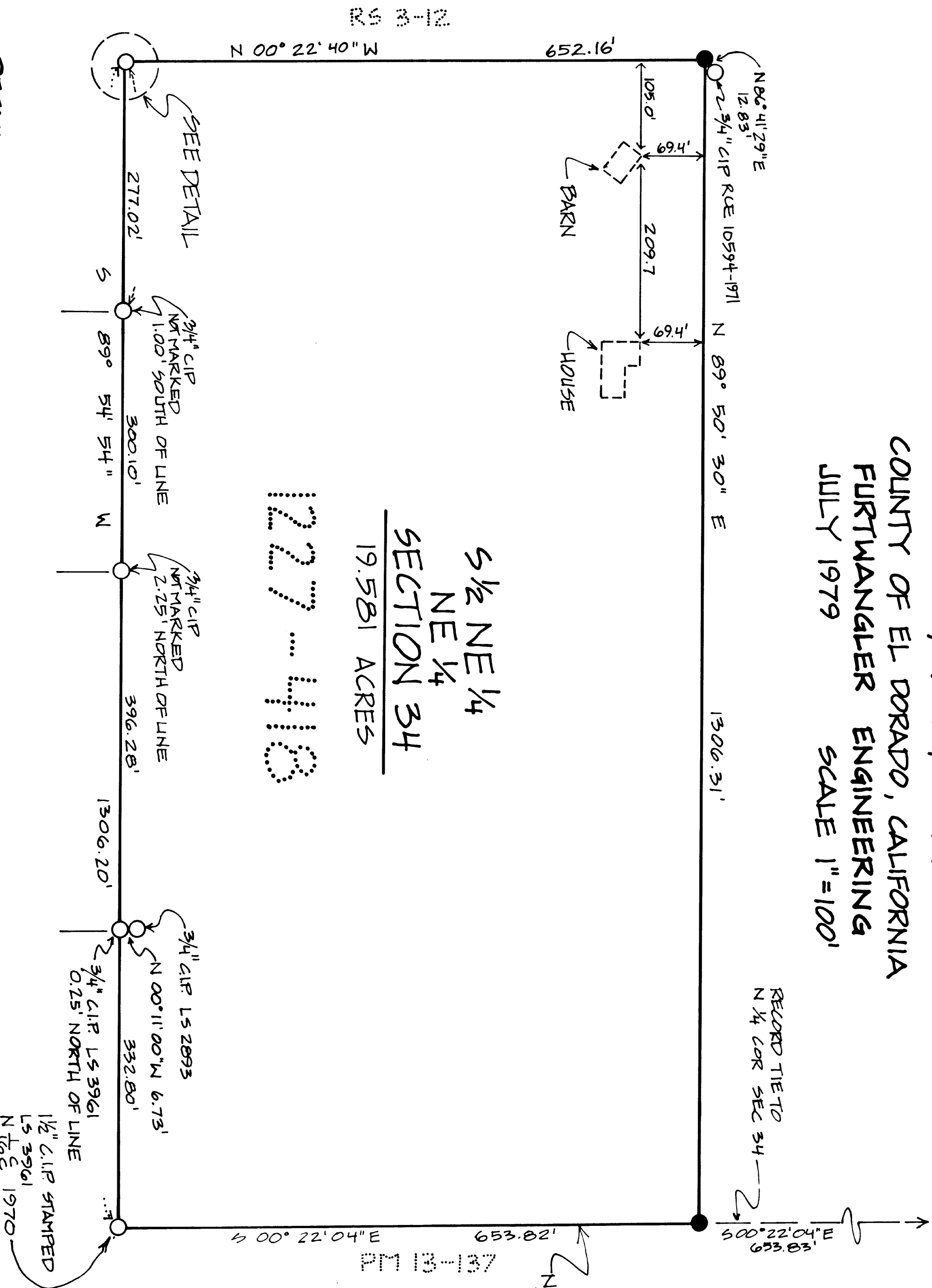

1227-418

PM 20-05-A

SURVEYOR'S CERTIFICATE

THIS MAP CORRECTLY REPRESENTS A
SURVEY MADE BY ME OR UNDER MY
DIRECTION IN CONFORMANCE WITH THE
REQUIREMENTS OF THE LAND
SURVEYOR'S ACT AT THE REQUEST
OF BANK OF AMERICA IN JANUARY 1979.

W.M. Furtmangler
W.M. FURTMANGLER
RCE 22180
REGISTERED PROFESSIONAL ENGINEER
CIVIL
STATE OF CALIFORNIA

SECTION 4

COUNTY SURVEYOR'S CERTIFICATE

THIS MAP HAS BEEN EXAMINED FOR
CONFORMANCE WITH THE REQUIREMENTS
OF THE LAND SURVEYOR'S ACT
THIS 12 DAY OF *April*, 1979

Fred G. DeBerry
FRED G. DEBERRY
L.S. 2403
COUNTY SURVEYOR
COUNTY OF EL DORADO

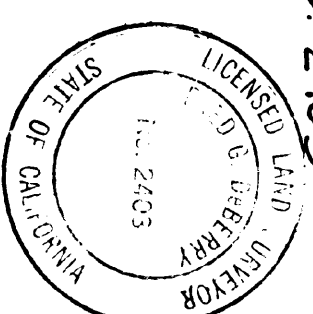

RECORDER'S CERTIFICATE

FILED THIS 12th DAY OF *September*
1979, AT 11:23 A.M. IN BOOK *7* OF
RECORD OF SURVEYS AT PAGE *97*
AT THE REQUEST OF BANK OF AMERICA.
DOCUMENT NO. *44375*

Dorothy Carr
DOROTHY CARR
COUNTY RECORDER
COUNTY OF EL DORADO
BY *Sharon M. Chance*
DEPUTY