

FINAL SUBDIVISION MAP No. 45 FAIRWAY PINES UNIT IIE

BEING A PORTION OF THE N.E. 1/4 SECTION 21 AND THE N.W. 1/4 SECTION 22,
T. 7 N., R. 13 E., M. D. M.
COUNTY OF AMADOR, STATE OF CALIFORNIA

July, 1999

Scale: 1" = 50'

TOMA & ANDERSON

LICENSED LAND SURVEYORS - PLANNERS
41 Summit Street, Jackson, CA 95642
(209) 223-0156

MACE MEADOWS
GOLF AND COUNTRY CLUB

MACE MEADOWS
GOLF AND COUNTRY CLUB

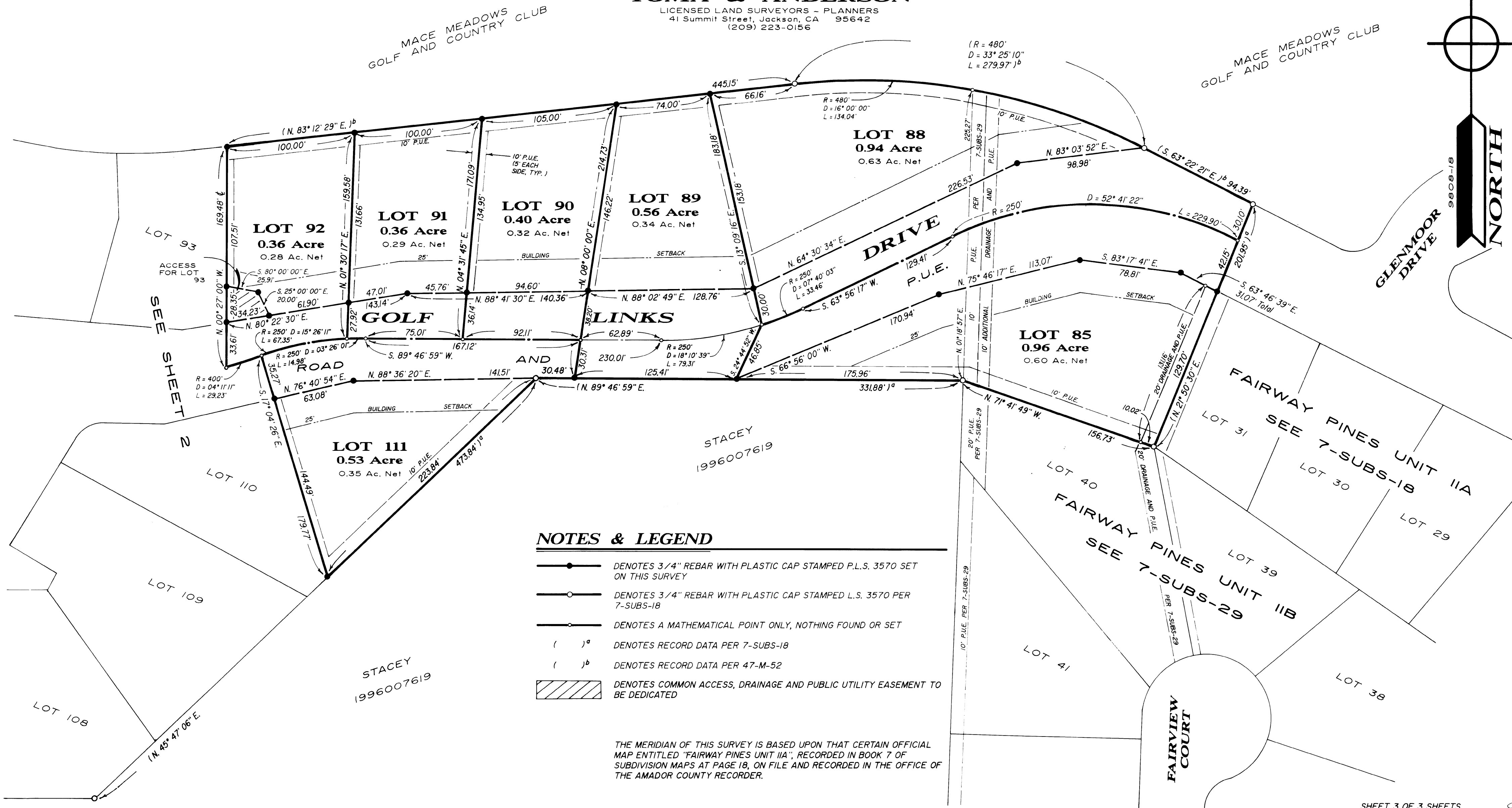
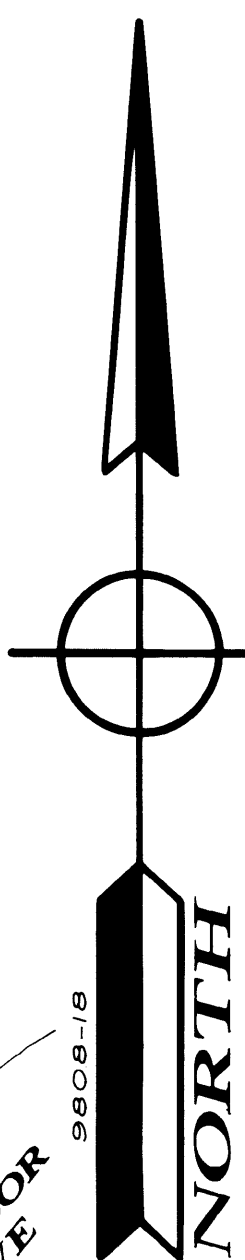

NOTES & LEGEND

- DENOTES 3/4" REBAR WITH PLASTIC CAP STAMPED P.L.S. 3570 SET ON THIS SURVEY
- DENOTES 3/4" REBAR WITH PLASTIC CAP STAMPED L.S. 3570 PER 7-SUBS-18
- DENOTES A MATHEMATICAL POINT ONLY, NOTHING FOUND OR SET
- ()^a DENOTES RECORD DATA PER 7-SUBS-18
- ()^b DENOTES RECORD DATA PER 47-M-52
- ▨ DENOTES COMMON ACCESS, DRAINAGE AND PUBLIC UTILITY EASEMENT TO BE DEDICATED

THE MERIDIAN OF THIS SURVEY IS BASED UPON THAT CERTAIN OFFICIAL MAP ENTITLED "FAIRWAY PINES UNIT IIA", RECORDED IN BOOK 7 OF SUBDIVISION MAPS AT PAGE 18, ON FILE AND RECORDED IN THE OFFICE OF THE AMADOR COUNTY RECORDER.