

TO PINE GROVE-TABEAU C. 12. N. 16

# PARCEL MAP N<sup>o</sup> 1106 for ELTON V. RODMAN

77-O.R.-153  
BEING A PORTION OF SECTIONS 3 & 10, T.6 N., R.12 E., MD.M. —  
AMADOR COUNTY, CALIFORNIA

TOMA & ANDERSON — LICENSED LAND SURVEYORS —

41 SUMMIT ST., JACKSON, CALIFORNIA

SCALE: 1"=50' APRIL, 1973

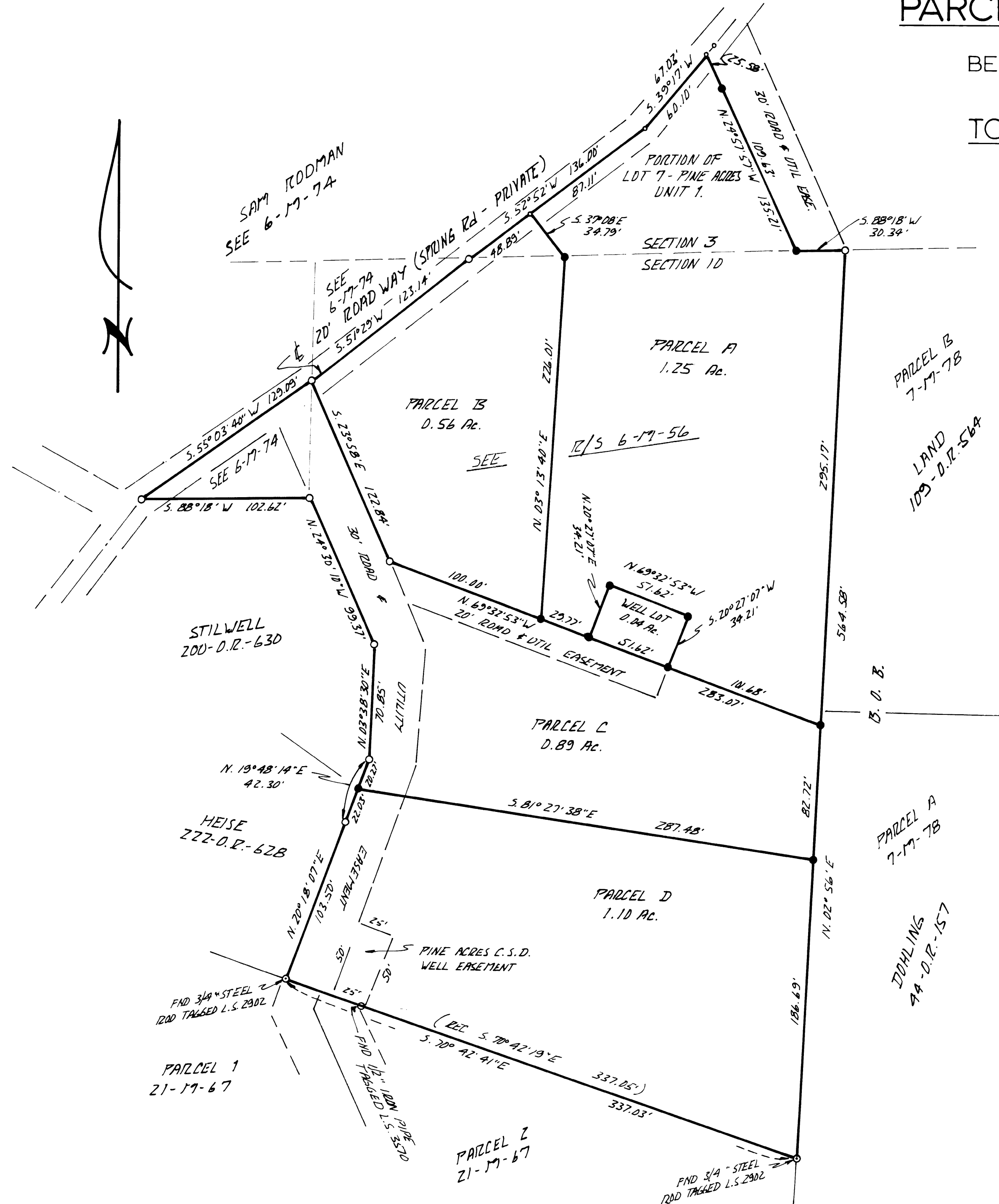

## SURVEYOR'S CERTIFICATE

THIS MAP WAS PREPARED BY ME OR UNDER MY DIRECTION AND IS BASED UPON A FIELD SURVEY IN CONFORMANCE WITH THE REQUIREMENTS OF THE SUBDIVISION MAP ACT AT THE REQUEST OF ELTON V. RODMAN IN APRIL, 1973. I HEREBY CERTIFY THAT IT CONFORMS TO THE APPROVED TENTATIVE MAP AND THE CONDITIONS OF APPROVAL THEREOF: THAT ALL PROVISIONS OF APPLICABLE STATE LAW AND LOCAL ORDINANCES HAVE BEEN COMPLIED WITH.

*Elton V. Rodman*  
ELTON V. RODMAN L.S. 3570

## COUNTY SURVEYOR'S CERTIFICATE

THIS MAP HAS BEEN EXAMINED THIS 12<sup>th</sup> DAY OF April, 1973, FOR CONFORMANCE WITH THE REQUIREMENTS OF SECTION 11575 OF THE SUBDIVISION MAP ACT.

*Keith J. Brown*  
KEITH J. BROWN L.S. 2774  
AMADOR COUNTY SURVEYOR

## RECORDERS CERTIFICATE

FILED THIS 12 DAY OF April, 1973, AT 10:09 A.M. IN BOOK 22 OF MAPS AND PLATS AT PAGE 54 AT THE REQUEST OF THE AMADOR COUNTY SURVEYOR.

*James E. Brown*  
JAMES E. BROWN  
AMADOR COUNTY RECORDER

## PLANNING DEPT. CERTIFICATE

I HEREBY CERTIFY THAT I HAVE EXAMINED PARCEL MAP N<sup>o</sup> 1106 AND THAT IT IS SUBSTANTIALLY THE SAME AS IT APPEARED ON THE TENTATIVE MAP AND ANY APPROVED ALTERATIONS THERE TO. THAT ALL PROVISIONS OF AMADOR COUNTY ORDINANCE N<sup>o</sup> 457 HAVE BEEN COMPLIED WITH.

DATED 4-11-73

*John F. Brown*  
JOHN F. BROWN  
PLANNING DIRECTOR

## NOTES & LEGEND

- DENOTES 1/2 INCH IRON PIPE TAPPED L.S. 3570 AND SET ON THIS SURVEY.
- DENOTES 1/2 INCH STEEL ROD WITH NO TAG FOUND ON THIS SURVEY. SEE 7-M-21.

THE MERIDIAN OF THIS SURVEY IS REFERRED TO THE EAST LINE OF THE ELTON V. RODMAN PROPERTY AS SHOWN ON THAT CERTAIN OFFICIAL MAP RECORDED IN THE OFFICE OF THE RECORDER OF AMADOR COUNTY IN BOOK 7 OF MAPS AND PLATS AT PAGE 21, THE BEARING OF WHICH IS N. 02° 56' E.